By Jan Schultz
The Imperial Republican

Chase County wrestlers came home with five individual medals from last Thursday's SPVA Conference meet in North Platte.

Jeremy Mathews at 171 lbs. and Nathan Hinojosa at heavyweight were undefeated in the tournament, which matched each of the six SPVA schools in duals against the other five.

Also earning a first place medal was Keithan Cochran at 103 lbs., who finished at 4-1.

Earning second place medals were brothers Justin and Jeremiah Lueth, at the 135 and 145 lb. classes, each finishing with a 4-1 mark.

In team standings, Chase County finished fourth.

Coach Matt Vlasin said his team didn't wrestle with the intensity it needed to in the tournament.

"Our focus didn't seem to be there against some of the teams," Vlasin said.

One big highlight for Hinojosa was his defeat of Maxwell's Matt Helms, who had just four or five losses in the season.

Jeremy Mathews, enroute to his first place medal, pinned all of his opponents. The Longhorn senior moved up a weight class to 189 against St. Pat's in order to get in another match, rather than win by forfeit at 171.

Cochran did the same thing enroute to his first place medal, moving up to 112 against Maxwell, but lost that match. However, his 4-1 finish topped the other 103 lb. wrestlers.

Maxwell, who is in the SPVA conference for the first year, edged St. Pat's for the team title. Scoring of the top three teams was Maxwell 261, St. Pat's 257 and Sutherland 230.

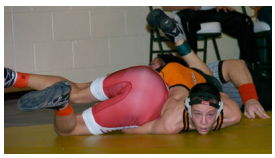

Here are Chase County's individual match results from SPVA.

Chase Co. 24, St. Pat's 57
103 Keithan Cochran won by forfeit.
112 Chase Co. forfeit to Kevin Cosman.
119 Chase Co. forfeit to Cody Richards.
125 Cody Cravey pinned by Taylor Hoeft.
130 Chase Co. forfeit to Josiah Allison.
135 Justin Lueth dec. by Trevor Wid 13-6.
140 Chase Co. forfeit to Tanner Dodson.
145 Jeremiah Lueth pinned by Ethan Budke.
152 Joel Fisher pinned by Barrett Pieper.

160 Chase Co. forfeit to Zachary Smith.
171 Trevor Fuehrer won by forfeit.
189 Jeremy Mathews pinned Tanner Jenkins.
215 Tyler Roenfeldt pinned by Juan Martinez.
Hwt Nathan Hinojosa won by forfeit.
Chase Co. 36, Hershey 29
103 Keithan Cochran won by forfeit.
112 Both teams open.
119 Both teams open.
125 Cody Cravey pinned by Aksel Wiseman.
130 Both teams open.
135 Justin Lueth pinned Tyler Fredrick.
140 Chase Co. forfeit to Brent Neal.
145 Jeremiah Lueth pinned Chris Nicholas.
152 Joel Fisher pinned by Josh Terry.
160 Chase Co. forfeit to Brian Steffes.
171 Jeremy Mathews won by forfeit.
189 Trevor Fuehrer won by forfeit.
215 Tyler Roenfeldt pinned by JD Troyer.
Hwt Nathan Hinojosa won by forfeit.
Chase Co. 59, Perkins Co. 6
103 Keithan Cochran won by forfeit.
112 Both teams open.
119 Both teams open.
125 Cody Cravey won by forfeit.
130 Both teams open.
135 Justin Lueth dec. Christian Miyamoto 15-2.
140 Chase Co. forfeit to Murphy Lierley.
145 Jeremiah Lueth pinned Riley Kosmicki.
152 Joel Fisher won by forfeit.
160 Sean Langin won by forfeit.
171 Jeremy Mathews pinned Garrett Patten.
189 Trevor Fuehrer won by forfeit.
215 Tyler Roenfeldt won by forfeit.
Hwt Nathan Hinojosa pinned Cody Lyon.
Chase Co. 34, Sutherland 39
103 Keithan Cochran pinned Matt Martinez.
112 Both teams open.
119 Chase Co. forfeit to Josh Holmes.
125 Cody Cravey pinned by Henry Henderson.
130 Chase Co. forfeit to Zack Richter.
135 Justin Lueth pinned Zack Jenner.
140 Chase Co. forfeit to Shane Smith.
145 Jeremiah Lueth dec. Jordan Beam 13-2.
152 Joel Fisher dec. by Randon McKain 9-7.
160 Chase Co. forfeit to Shawn Rourke.

171 Jeremy Mathews pinned Willie Cheloha.
189 Trevor Fuehrer pinned by Trey Kerner.
215 Tyler Roenfeldt pinned Kirk Slack.
Hwt Nathan Hinojosa pinned Jake Ostwald.
Chase Co. 23, Maxwell 52
103 Both teams open.
112 Keithan Cochran pinned by Jon Wright.
119 Chase Co. forfeit to Josh Sukraw.
125 Cody Cravey pinned by Elliott Trisdale.
130 Chase Co. forfeit to Steven Tolle.
135 Justin Lueth pinned Shelby Orr.
140 Chase Co. forfeit to Seth Crane.
145 Jeremiah Lueth dec. Cole Picotte 18-3.
152 Joel Fisher pinned by Connor Norton.
160 Chase Co. forfeit to Josh Emhovick.
171 Jeremy Mathews pinned Matt LaRue.
189 Trevor Fuehrer pinned by Ryan Hooper.
215 Tyler Roenfeldt pinned by Trevor Blake.
Hwt Nathan Hinojosa pinned Matt Helms.